

**Steele County Assessor
Public Sales Report with Photos**

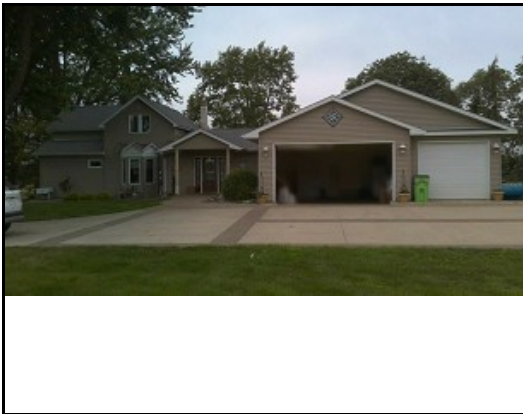

PIN: 01-003-2301

Buyer: ARNDT/NATHAN J & LORI B
Seller: JOHNSON/DOUGLAS & TAMZEN, TRUSTEES
Address: 6944 118TH ST SE

Sale Price: \$440,000 **Date:** 7/8/2024

Assessed: \$429,000



PIN: 01-003-4101

Buyer: KRAUS PROPERTIES, MN PARTNERSHIP
Seller: GASKILL/ANGELA SUE
Address:

Sale Price: \$250,000 **Date:** 2/22/2024

Assessed: \$329,400



PIN: 01-017-1300

Buyer: WENCL/THOMAS J & KAREN M, TRUSTEES ET
Seller: CLAUSEN/ALVIN J JR & CARMEN ET AL
Address:

Sale Price: \$750,000 **Date:** 5/24/2024

Assessed: \$136,000



PIN: 01-017-2401

Buyer: WENCL/THOMAS J & KAREN M, TRUSTEES ET
Seller: CLAUSEN/ALVIN J JR & CARMEN ET AL
Address:

Sale Price: \$750,000 **Date:** 5/24/2024

Assessed: \$62,900



PIN: 01-017-4100

Buyer: WENCL/THOMAS J & KAREN M, TRUSTEES ET
Seller: CLAUSEN/ALVIN J JR & CARMEN ET AL
Address: 4551 128TH ST SE

Sale Price: \$750,000 **Date:** 5/24/2024

Assessed: \$632,600



PIN: 02-022-4100

Buyer: KREIDER/DAVID & RACHELLE
Seller: UNDERLAND/DARLENE L, ESTATE
Address: 768 143RD ST SE

Sale Price: \$610,000 **Date:** 7/11/2024

Assessed: \$822,600

**Steele County Assessor
Public Sales Report with Photos**



PIN: 02-025-2101

Buyer: NEIDERMEIER/JAMES & AMY
Seller: HABERMAN/CHARLOTTE & HAROLD
Address: 15400 34TH AVE SE

Sale Price: \$236,508 **Date:** 2/22/2024

Assessed: \$338,400



PIN: 02-030-3400

Buyer: HOLLAND/MATTHEW & ERIN
Seller: ANDERSON/ERIC M, TRUSTEE
Address:

Sale Price: \$3,300,000 **Date:** 5/13/2024

Assessed: \$487,400



PIN: 03-024-3100

Buyer: WAYNE/KARI J & THOMAS A, TRUSTEES
Seller: WAYNE/DAVID J, TRUSTEE
Address:

Sale Price: \$71,250 **Date:** 1/11/2024

Assessed: \$173,600

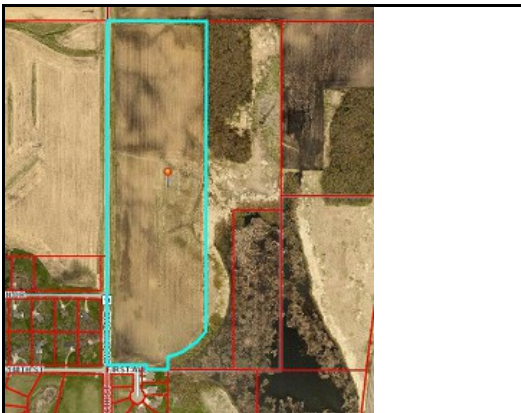

PIN: 03-024-3300

Buyer: HOLLAND/MATTHEW T
Seller: SEYKORA/DAVID R & LYNN &
Address:

Sale Price: \$264,900 **Date:** 4/23/2024

Assessed: \$488,200



PIN: 03-024-3301

Buyer: WAYNE/KARI J & THOMAS A, TRUSTEES
Seller: WAYNE/DAVID J, TRUSTEE
Address:

Sale Price: \$71,250 **Date:** 1/11/2024

Assessed: \$14,000



PIN: 03-027-2200

Buyer: HOLLAND/MATTHEW & ERIN
Seller: ANDERSON/ERIC M, TRUSTEE
Address:

Sale Price: \$3,300,000 **Date:** 5/13/2024

Assessed: \$901,700

**Steele County Assessor
Public Sales Report with Photos**



PIN: 03-034-1100

Buyer: HOLLAND/MATTHEW & ERIN
Seller: ANDERSON/ERIC M, TRUSTEE
Address: 6233 158TH ST SW

Sale Price: \$3,300,000 **Date:** 5/13/2024

Assessed: \$1,593,400

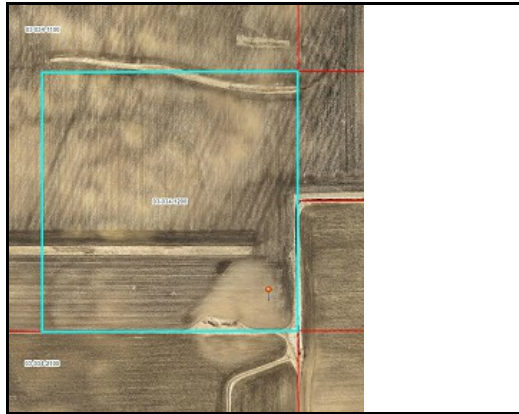

PIN: 03-034-1200

Buyer: HOLLAND/MATTHEW & ERIN
Seller: ANDERSON/ERIC M, TRUSTEE
Address:

Sale Price: \$3,300,000 **Date:** 5/13/2024

Assessed: \$372,000



PIN: 03-035-4301

Buyer: HOLLAND/MATTHEW & ERIN
Seller: ANDERSON/ERIC M, TRUSTEE
Address:

Sale Price: \$3,300,000 **Date:** 5/13/2024

Assessed: \$241,300



PIN: 03-035-4400

Buyer: HOLLAND/MATTHEW & ERIN
Seller: ANDERSON/ERIC M, TRUSTEE
Address:

Sale Price: \$3,300,000 **Date:** 5/13/2024

Assessed: \$579,100



PIN: 03-035-4400

Buyer: HOLLAND/MATTHEW & ERIN
Seller: ANDERSON/ERIC M, TRUSTEE
Address:

Sale Price: \$3,300,000 **Date:** 5/13/2024

Assessed: \$579,100



PIN: 04-021-3200

Buyer: SCHAEFER/ALAN R & JUDITH C
Seller: SJOMELING/GLENN MARTIN ESTATE
Address:

Sale Price: \$182,400 **Date:** 1/17/2024

Assessed: \$198,100

**Steele County Assessor
Public Sales Report with Photos**



PIN: 04-029-2204

Buyer: SCHILLER/ANTHONY & HEATHER
Seller: HANSEN/LARAE C
Address:

Sale Price: \$15,000 **Date:** 2/12/2024

Assessed: \$64,400



PIN: 05-009-3300

Buyer: JOHNSON/CORY R & ALICIA
Seller: DALLENBACH/JOEL & JILL
Address:

Sale Price: \$265,000 **Date:** 7/19/2024

Assessed: \$255,800



PIN: 05-010-3301

Buyer: ZIMMERMAN /JAMES ET AL
Seller: EBELING TRUSTEE/RICHARD V
Address: 524 68TH ST SE

Sale Price: \$505,000 **Date:** 9/26/2024

Assessed: \$377,800



PIN: 05-029-1100

Buyer: KEVIN & MARIE GALLAGHER TRUST
Seller: BARNETT/KEITH & TERESA H
Address:

Sale Price: \$357,762 **Date:** 8/7/2024

Assessed: \$250,900



PIN: 05-029-1202

Buyer: JOHNSON/ KRYTSAL
Seller: KUCHENBECKER/LARRY D & DIANE M
Address: 0 0

Sale Price: \$450,000 **Date:** 3/26/2024

Assessed: \$74,300



PIN: 05-029-1400

Buyer: KEVIN & MARIE GALLAGHER TRUST
Seller: BARNETT/KEITH & TERESA H
Address:

Sale Price: \$357,762 **Date:** 8/7/2024

Assessed: \$548,500

**Steele County Assessor
Public Sales Report with Photos**



PIN: 05-030-4000

Buyer: MODEL TEN, LP
Seller: OLDEFENDT/SUSAN ET AL
Address: 0 93RD ST

Sale Price: \$1,576,452 **Date:** 3/25/2024

Assessed: \$1,345,800



PIN: 05-031-3201

Buyer: HOLLAND/MATTHEW T & ERIN M
Seller: RICHLAND GRAIN LLC
Address:

Sale Price: \$527,759 **Date:** 3/26/2024

Assessed: \$307,300



PIN: 05-031-3400

Buyer: HOLLAND/MATTHEW T & ERIN M
Seller: RICHLAND GRAIN LLC
Address:

Sale Price: \$527,759 **Date:** 3/26/2024

Assessed: \$325,800



PIN: 06-003-3304

Buyer: BUCK/DAVID K
Seller: BUCK/NORMAN V
Address:

Sale Price: \$182,500 **Date:** 9/27/2024

Assessed: \$9,000



PIN: 06-004-2202

Buyer: BUCK/DAVID K
Seller: BUCK/NORMAN V
Address: 7206 LEMOND RD

Sale Price: \$182,500 **Date:** 9/27/2024

Assessed: \$350,800



PIN: 06-007-1300

Buyer: KALLHOFF/WADE & NICOLE EVANS
Seller: WILKOWSKE/KRISTA A ET AL
Address:

Sale Price: \$211,000 **Date:** 5/10/2024

Assessed: \$80,800

**Steele County Assessor
Public Sales Report with Photos**

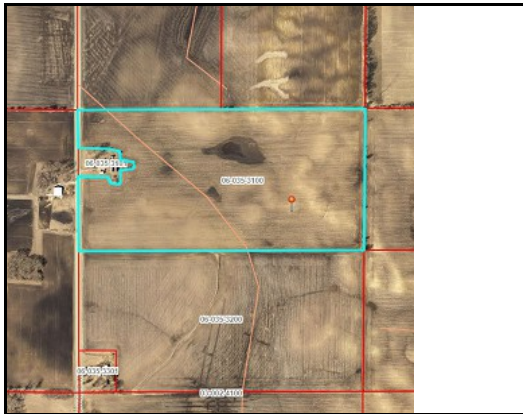

PIN: 06-035-3100

Buyer: HOLLAND/MATTHEW
Seller: GUGGISBERG/BARBARA A
Address: 0 62ND AVE SW

Sale Price: \$456,000 **Date:** 3/21/2024

Assessed: \$883,700



PIN: 07-008-2202

Buyer: SAMPSON/CODY
Seller: JONES/KARI MARIE & WILLIAM BRIAN
Address:

Sale Price: \$489,900 **Date:** 6/14/2024

Assessed: \$4,900



PIN: 09-003-3300

Buyer: PINEDALE EQUIPMENT LLC
Seller: JANKE/MICHAEL D & ALLISON N
Address:

Sale Price: \$925,000 **Date:** 7/26/2024

Assessed: \$939,200

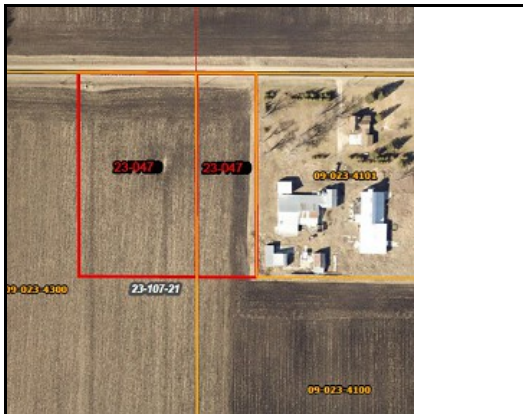

PIN: 09-023-4102

Buyer: CLEMENS/JOSHUA R
Seller: STRANSKY/DARIA L & REID J
Address:

Sale Price: \$60,000 **Date:** 3/15/2024

Assessed: \$43,000



PIN: 09-026-4201

Buyer: DINSE/MITCHELL
Seller: OELTJENBRUNS/LESLIE B
Address: 5747 28TH ST SW

Sale Price: \$317,000 **Date:** 4/23/2024

Assessed: \$347,700



PIN: 09-034-1402

Buyer: STEINBERG/PAUL E
Seller: ALLAN R RADEL HOMES, INC
Address: 6649 38TH ST SW

Sale Price: \$50,000 **Date:** 6/7/2024

Assessed: \$31,600

**Steele County Assessor
Public Sales Report with Photos**



PIN: 09-034-1403

Buyer: STEINBERG/PAUL E
Seller: ALLAN R RADEL HOMES, INC
Address: 6649 38TH ST SW

Sale Price: \$50,000 **Date:** 6/7/2024

Assessed: \$17,300



PIN: 10-004-3102

Buyer: DRESSEL/BRIANNA J & SAMUEL M
Seller: SPINLER/JACOB J, ESTATE
Address: 7924 59TH AVE NE

Sale Price: \$367,000 **Date:** 4/1/2024

Assessed: \$390,200



PIN: 10-007-4300

Buyer: STARKS/JESSE KARL
Seller: SCHLOBOHM/HERBERT, ESTATE
Address:

Sale Price: \$382,800 **Date:** 4/23/2024

Assessed: \$399,800



PIN: 10-007-4400

Buyer: STARKS/DUSTIN D
Seller: SCHLOBOHM/HERBERT EDWARD ESTATE
Address:

Sale Price: \$343,970 **Date:** 4/23/2024

Assessed: \$347,400



PIN: 10-007-4401

Buyer: SCHLOBOHM/DAVID E & MAUREEN C
Seller: SCHLOBOHM/HERBERT EDWARD, ESTATE
Address: 7401 NE 34TH AVE

Sale Price: \$60,000 **Date:** 4/23/2024

Assessed: \$65,000

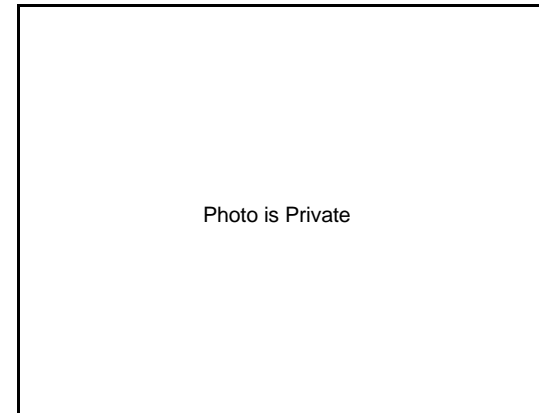

PIN: 11-001-1200

Buyer: NIHART/CORY A & KATIE J
Seller: SCHLOBOHM/HERBERT ESTATE
Address: 8146 34TH AVE NE

Sale Price: \$1,400,000 **Date:** 3/1/2024

Assessed: \$646,200

**Steele County Assessor
Public Sales Report with Photos**

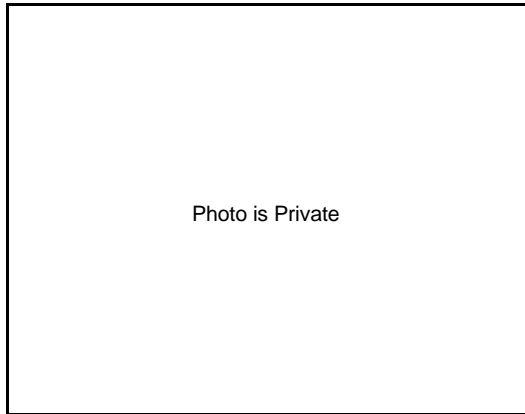

Photo is Private

PIN: 11-001-1201

Buyer: NIHART/CORY A & KATIE J
Seller: SCHLOBOHM/HERBERT ESTATE
Address: 8146 34TH AVE NE

Sale Price: \$1,400,000 **Date:** 3/1/2024

Assessed: \$135,600

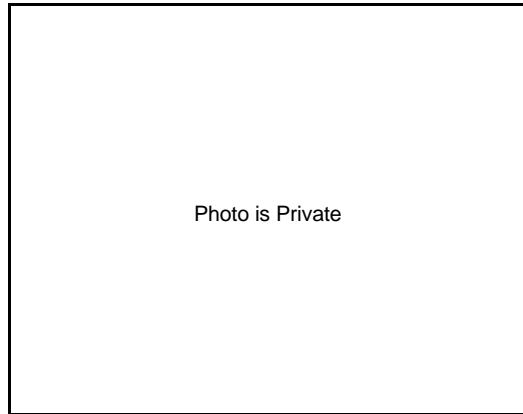

Photo is Private

PIN: 11-001-1300

Buyer: NIHART/CORY A & KATIE J
Seller: SCHLOBOHM/HERBERT ESTATE
Address:

Sale Price: \$1,400,000 **Date:** 3/1/2024

Assessed: \$519,000



PIN: 12-022-3302

Buyer: JOHNSON/DAVID R & CYNTHIA K
Seller: HENKE/ALLEN & BARBARA
Address:

Sale Price: \$142,000 **Date:** 6/20/2024

Assessed: \$154,600



PIN: 12-027-2300

Buyer: RYPKA/BRIAN E
Seller: RYPKA/MARK W & CAROL C, TRUSTEES
Address: 0 ST PAUL RD

Sale Price: \$151,745 **Date:** 9/3/2024

Assessed: \$306,900



PIN: 15-024-3003

Buyer: WAYNE/KARI J & THOMAS A, TRUSTEES
Seller: WAYNE/DAVID J, TRUSTEE
Address:

Sale Price: \$71,250 **Date:** 1/11/2024

Assessed: \$32,200



PIN: 15-025-4428

Buyer: WAYNE/KARI J & THOMAS A, TRUSTEE
Seller: WAYNE/DAVID J, TRUSTEE
Address:

Sale Price: \$71,250 **Date:** 1/11/2024

Assessed: \$19,200